St Joseph's School

Newsletter

Telephone: 02 6782 1685
Facsimile: 02 6782 1512
Email: admin@stjosephsbarraba.catholic.edu.au

60 Fitzroy Street, (PO Box 112)
Barraba, NSW 2347

Wednesday 13 September 2017

Students of the Week

FROM THE PRINCIPAL

This week's report comes to you on location from our Capital City! Our first few days have been jam packed full of discovery and fun. We are having an absolute ball, with The National Museum, the AIS and bowling being some of the highlights so far.

Mrs Abell and I, are very impressed with the children's behaviour and enthusiasm. We have an early start in the morning and tomorrow's adventures include visits to Cockington Green, The Australian War Memorial, Royal Australian Mint, National Arboretum and Black Mountain Tower.

Unfortunately we are missing one of our crew and wish you were here with us Sam. Get well and we're all taking lots of photos for you!

.RE NEWS.

On Saturday night we had a special visit from Bishop Michael Kennedy who celebrated mass with us. Thank you to the wonderful children who took part; Ashlee and Bridgett, Cate, Jake, Riley and Spencer.

Thank you,

Rachel Caskey

Bunnings BBQ

We had a very successful Bunnings BBQ in Tamworth on Sunday. We came home with $1800 profit. Thank you to the volunteers that helped on the day, and beforehand.

We are busy preparing for our Barraba Ninja Knock Out which is being held on Sunday 12th November and ask that you please put this date in your diary. It will be a fun family day event. If you would like to be involved with organising, please contact Mel Bowman. There will be another meeting next Monday afternoon at 3.30pm.

If you are interested in seeing the Year 5/6 production of the mini musical "Grease" tickets are selling fast. Don't miss out.

The cost of the tickets $10.00 per person and can be bought and paid for at the front office of St Joseph's Barraba.

There will be two shows a matinee at 11am on Thursday the 21st of September and an evening show at 7pm on the 21st of September. If we have a lot of interest we may put on a third show at 1pm on the 21st of September depending on ticket sales.

A dinner will also be available from the Playhouse at a reasonable price at 6pm so if you would like a taste of the 1950's please contact the Playhouse to secure your dinner spot.

This is an amazing opportunity not to be missed! We are all very excited and can't wait to sing and dance your night away.

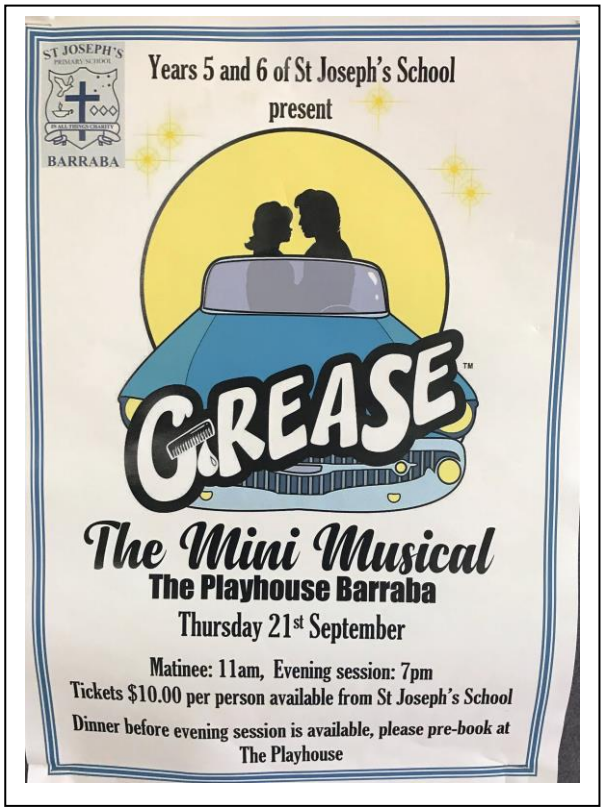

Students of the Week

K/1/2	Riley	Effort and achievement in Science
3/4	Tom	Showing great organisational skills and initiative in his learning.
5/6	Ruby	Exemplary manners

Thank you to the helpers on Canteen Roster this term.

Please find herewith todays Newsletter Term 4 Roster.

DATE	VOLUNTEERING
Monday 18 September	Karen & Kate
Friday 22 September	Geraldine – Taco Day

	Monday	***Tuesday***	***Wednesday***	***Thursday***	***Friday***
Week 9	*11* *5/6 Canberra Excursion* *NO CANTEEN*	*12* *5/6 Canberra Excursion*	*13* *5/6 Canberra Excursion* *Centacare visit*	*14* *5/6 Canberra Excursion*	*15* *5/6 Canberra Excursion*
Week 10	*18*	*19*	*20* *GREASE* *dress rehearsal*	*21* *GREASE* *11am Matinee* *7pm Evening Show*	*22* *Last day of Term*

Polding Athletics

Congratulations to Cate and Savannah who competed in High jump. What a fantastic achievement and experience, well done girls. A HUGE thank you goes to Tania for taking the girls, your generosity is greatly appreciated.

Please fill in your name where you can help and return to the school office

DATE	VOLUNTEERING
Monday 16 October	
Monday 23 October	
Monday 30 October	
Monday 6 November	
Monday 13 November	
Monday 20 November	
Monday 27 November	
Monday 4 December	
Monday 11 December	

We need at least 2 volunteers each day for canteen to operate.

Term 4 Calendar

	Monday	***Tuesday***	***Wednesday***	***Thursday***	***Friday***
Week 1	*9*	*10*	*11* *Kinder Transition Day*	*12*	*13*
Week 2	*16*	*17* *School Photos*	*18* *P & F Meeting 5.15pm* *Kinder Transition Day*	*19*	*20*
Week 3	*23*	*24* *Brain Olympia - Inverell*	*25* *Kinder Transition Day*	*26*	*27*
Week 4	*30* *Lake Keepit*	*31* *Lake Keepit*	*1 Nov* *Lake Keepit* *Kinder Transition Day*	*2* *Lake Keepit*	*3* *Lake Keepit*
Week 5	*6*	*7*	*8* *Kinder Transition Day*	*9*	*10* ***Sunday 12 Nov*** *"It's a Knockout"* *P&F Fundraiser*
Week 6	*13*	*14*	*15* *Kinder Transition Day*	*16*	*17*
Week 7	*20*	*21*	*22* *Kinder Transition Day*	*23*	*24*
Week 8	*27*	*28*	*29* *Kinder Transition Day*	*30*	*1 Dec*
Week 9	*4*	*5*	*6*	*7*	*8*
Week 10	*11*	*12* *Presentation Night*	*13*	*14*	*15*

LAURIE'S KIDS' CLUB
AT ST LAURENCE'S ANGLICAN CHURCH
AGES 4-12
LAUNCHING
WEDNESDAY 27TH
THURSDAY 28TH
FRIDAY 29TH SEPTEMBER
9AM-12PM DAILY